opus

from 'BTTB' (1999)

Ryuichi Sakamoto
Transcribed by A. Lam

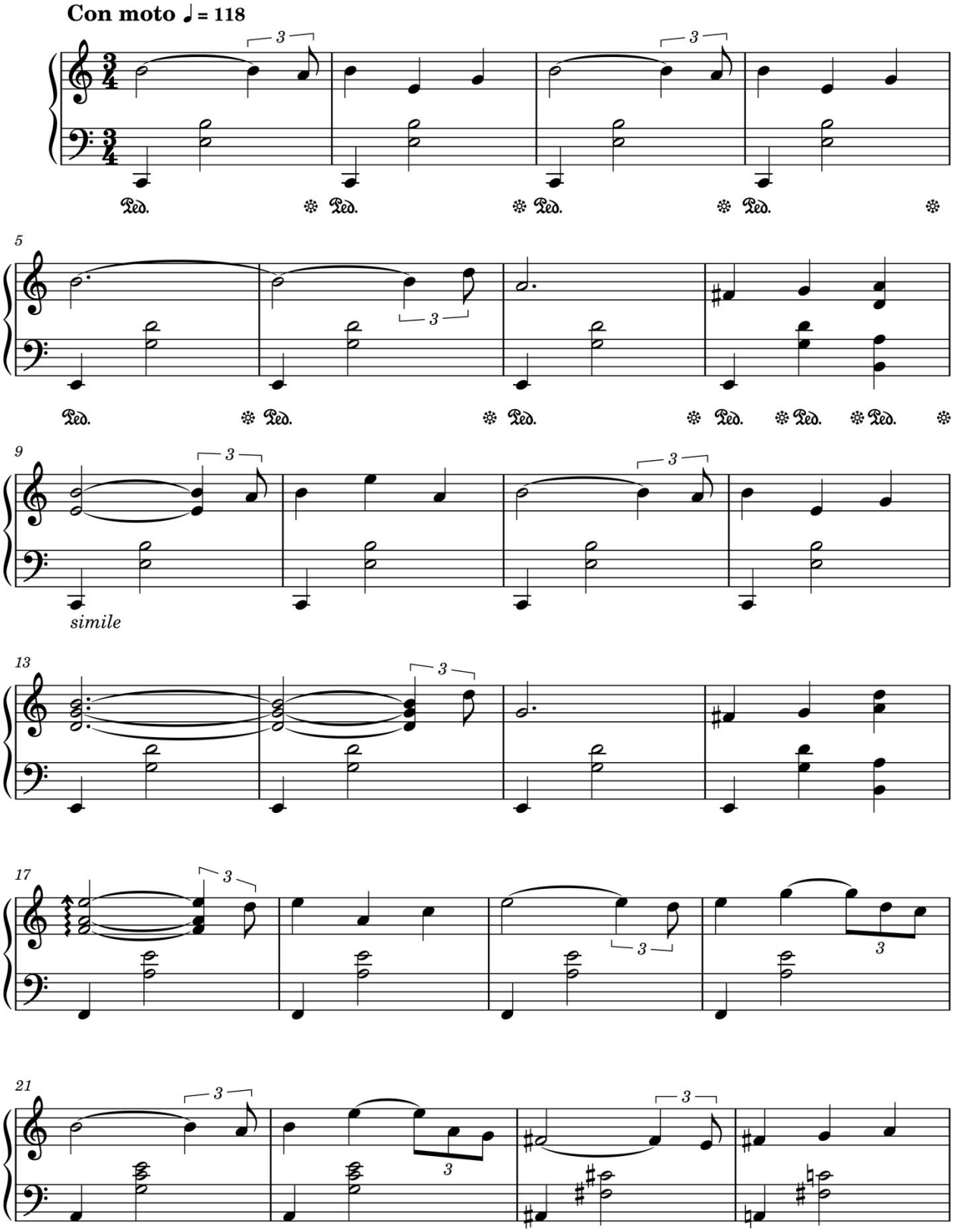

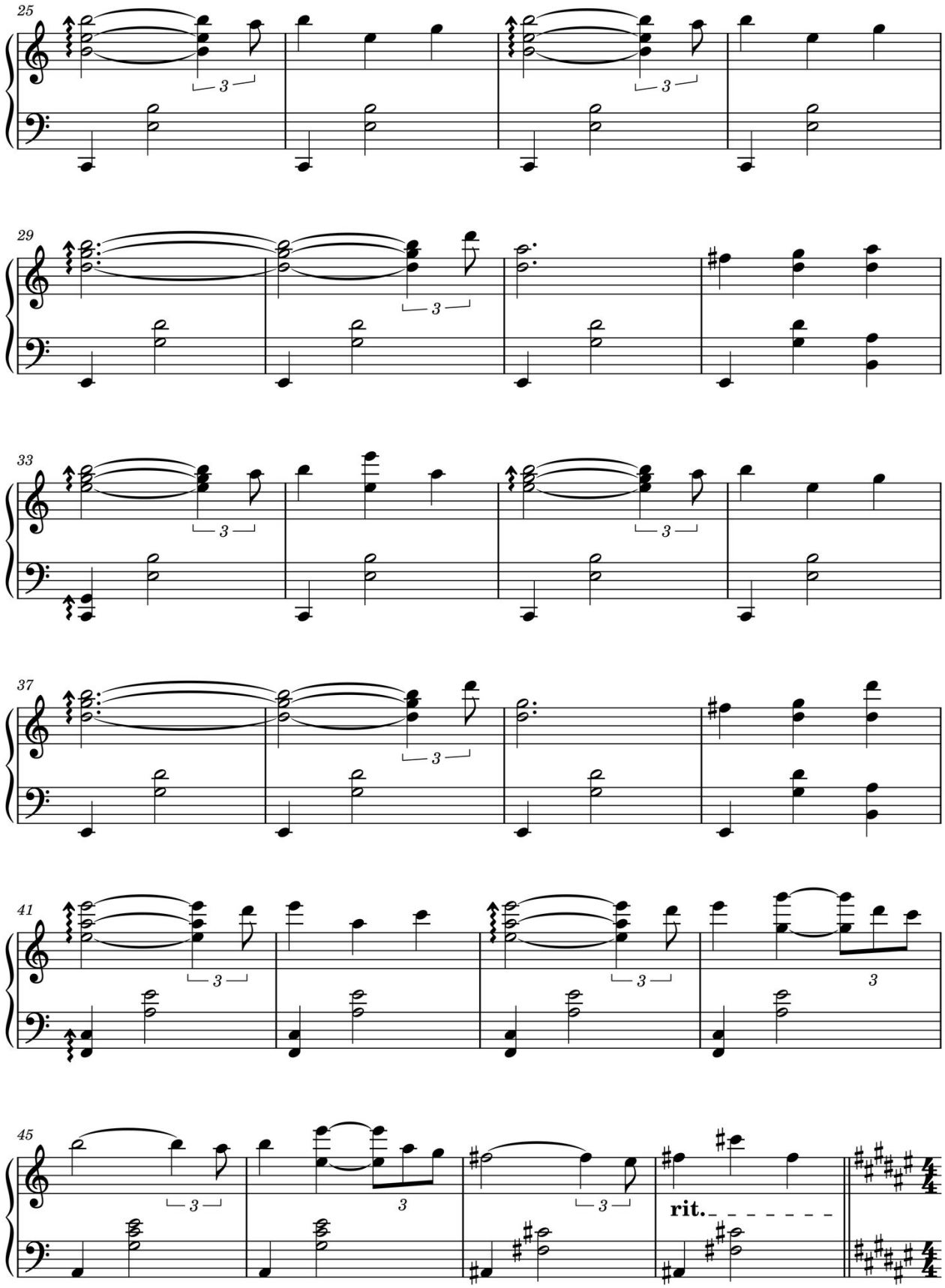
25
29
33
37
41
45
rit.

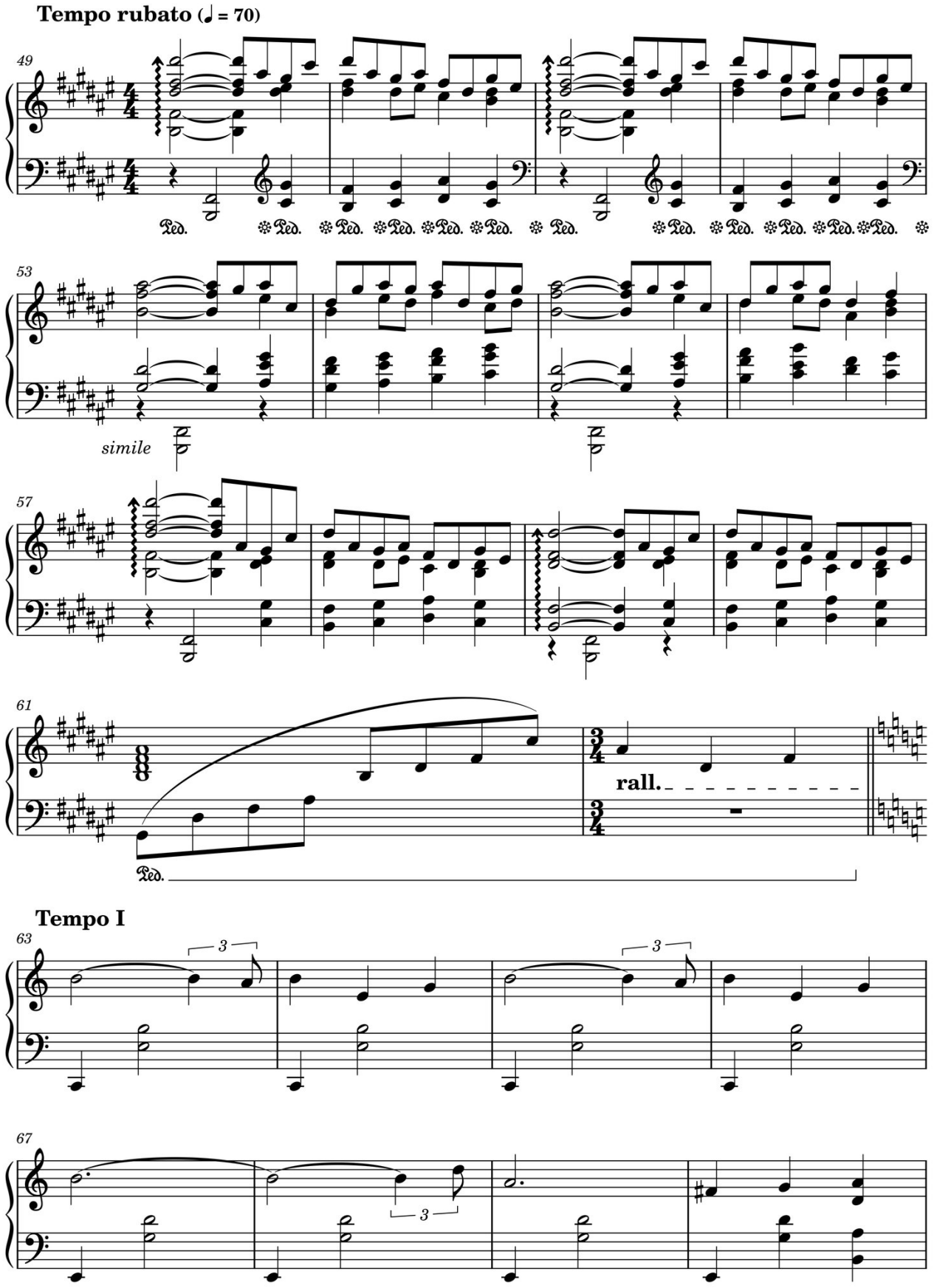
Tempo rubato (♩ = 70)
49
53
simile
57
61
rall.
Tempo I
63
3
67
3

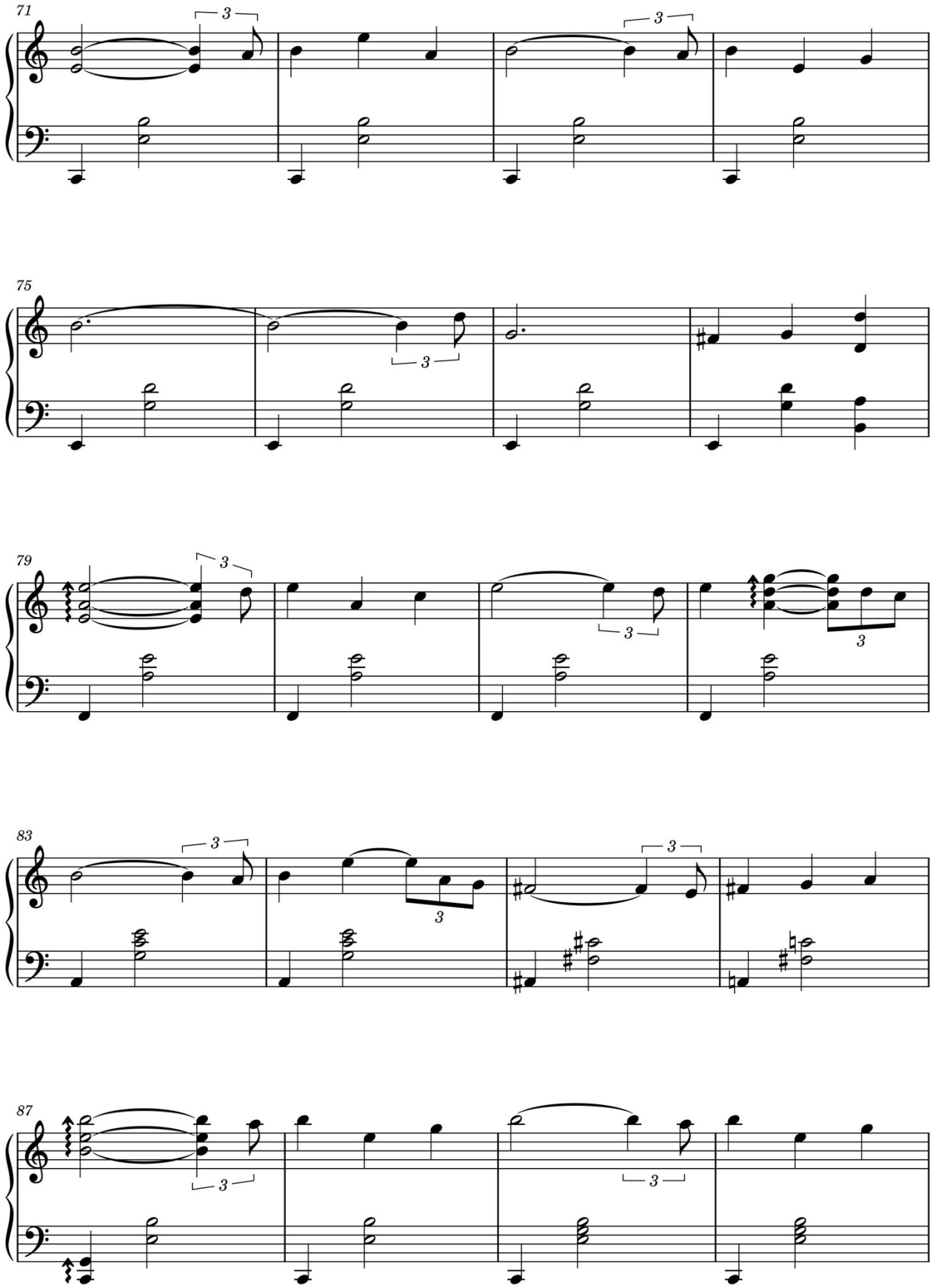
71
75
79
83
87

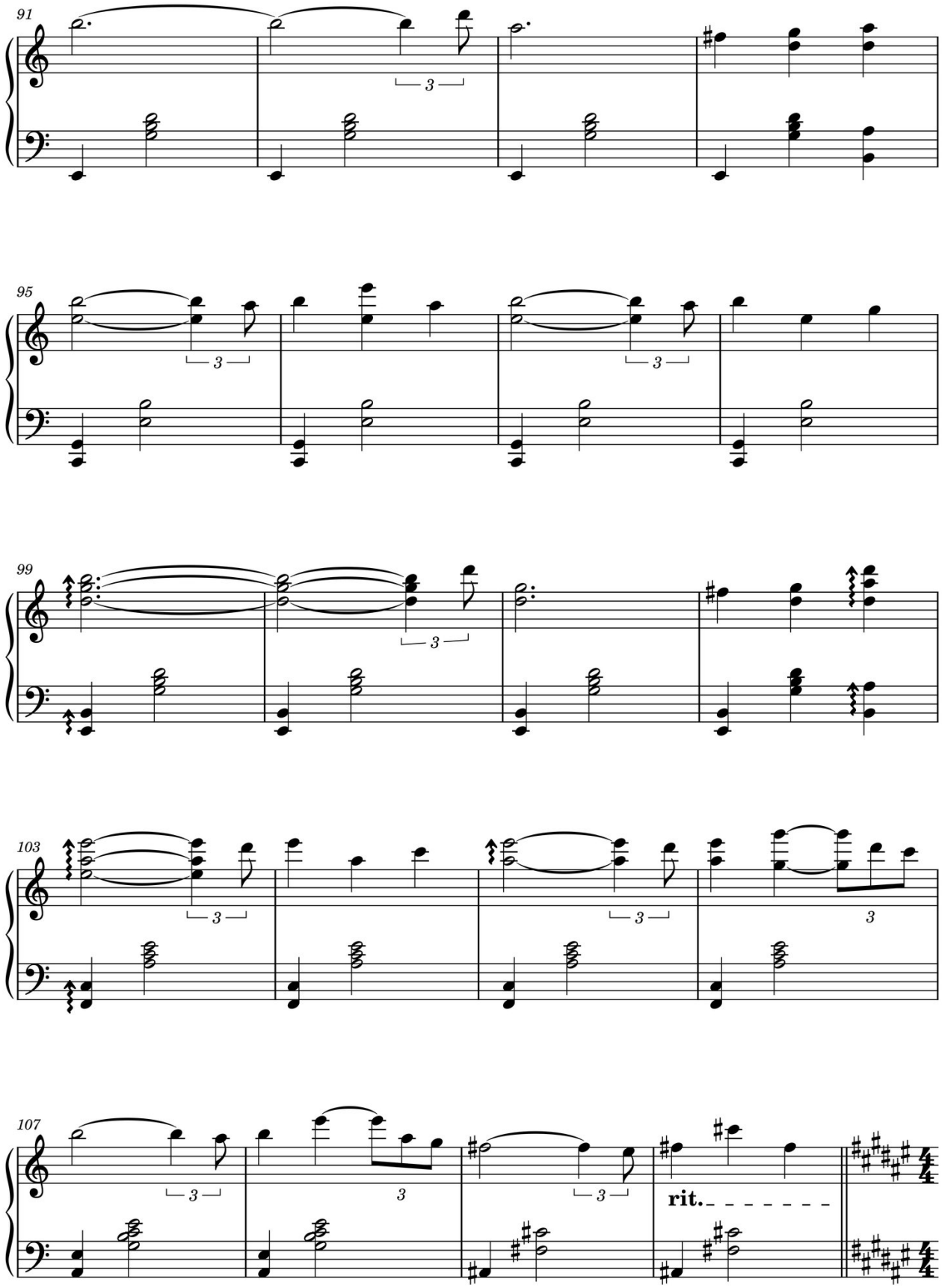
91
95
99
103
107
rit.
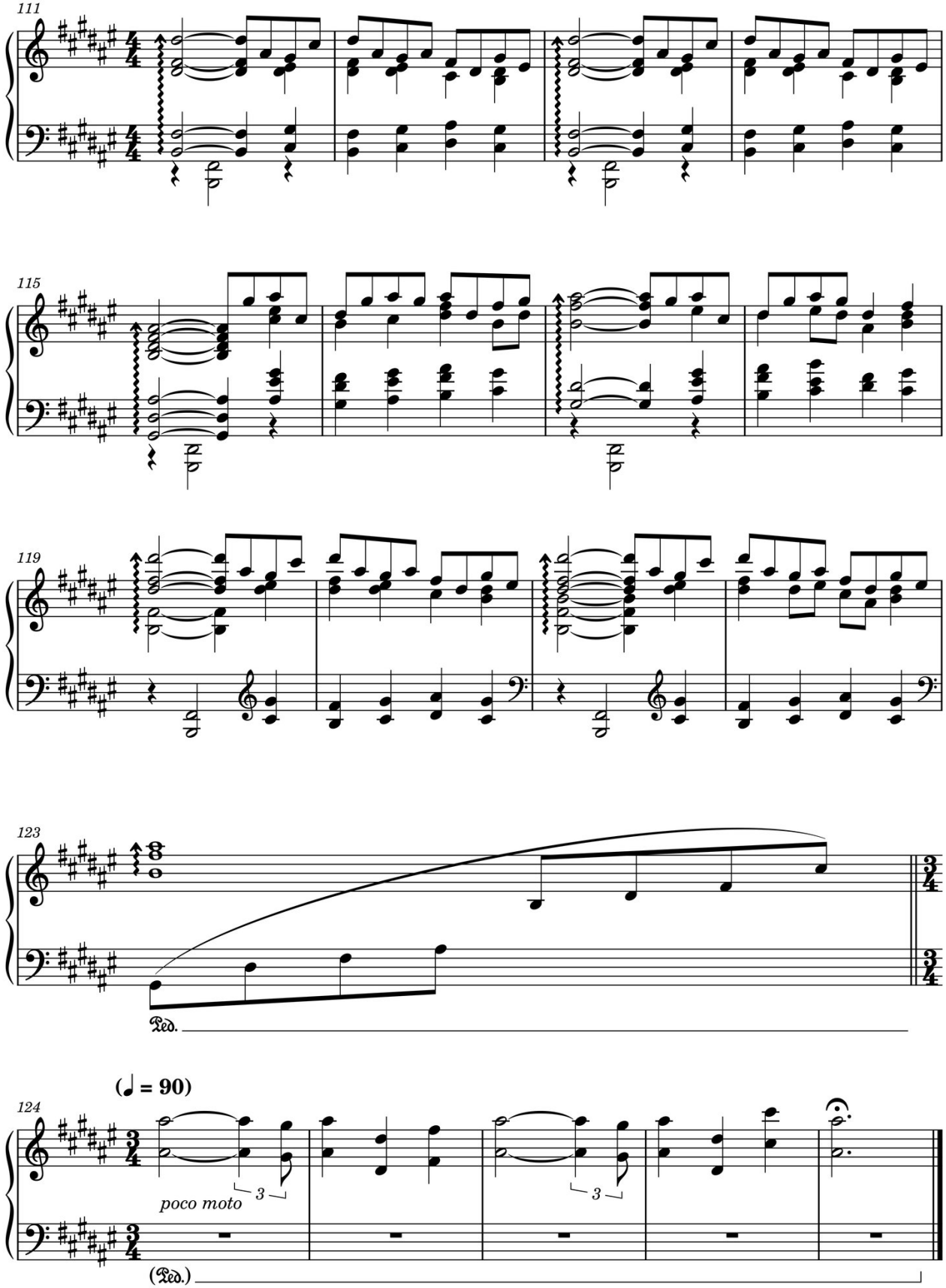
Tempo II